

Plat of Survey

LOT 13 ROLLING GREEN SUBDIVISION ADDITION NO. 1 LOCATED IN THE NW 1/4 OF THE SE 1/4 OF SECTION 34, T 3 N, R 16 E, WALWORTH COUNTY, WISCONSIN

BEARINGS REFERENCED TO SUBDIVISION PLAT

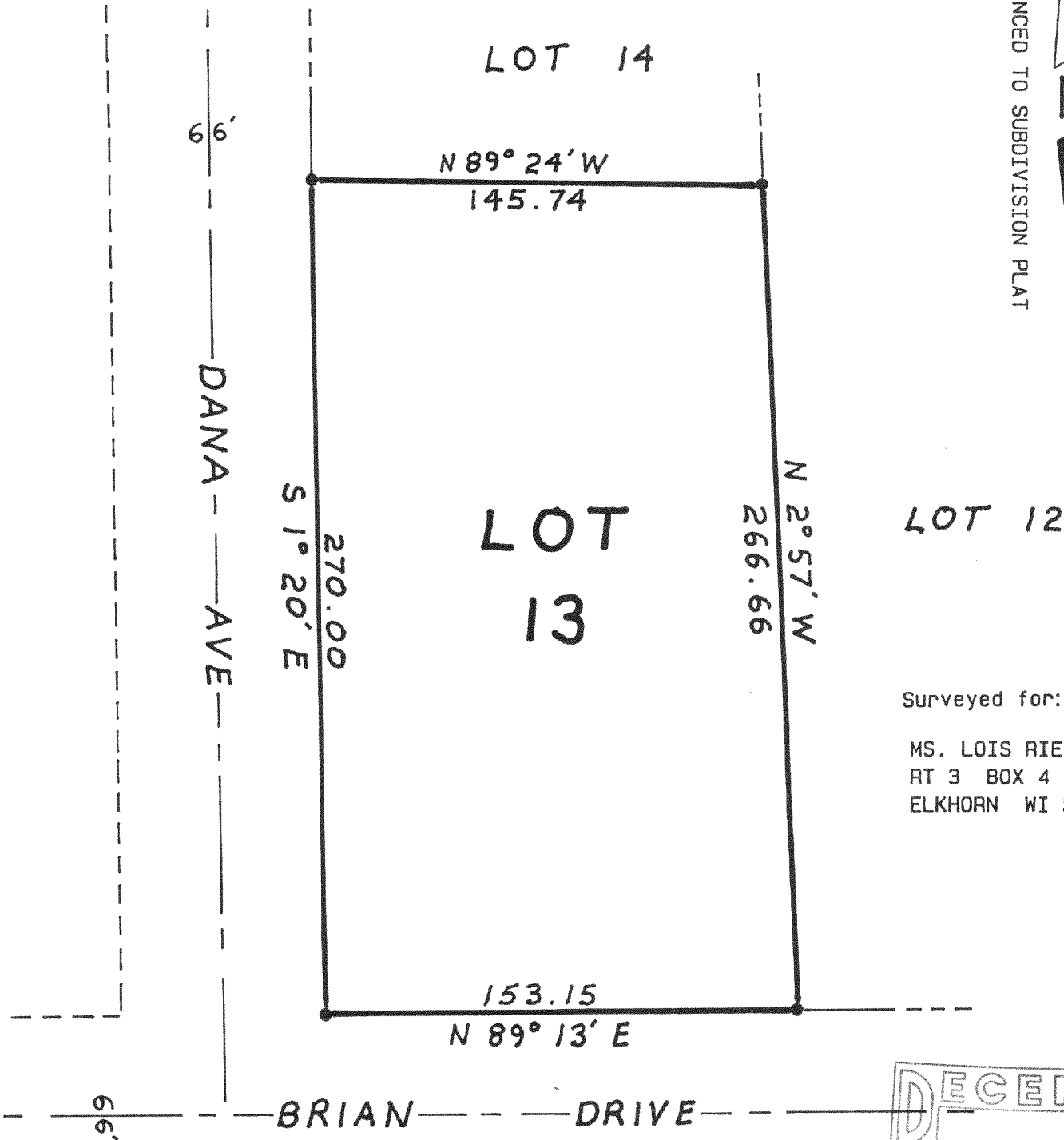

Surveyed for:
MS. LOIS RIESE
RT 3 BOX 4
ELKHORN WI 53121

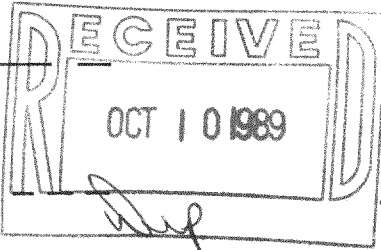

Copyright © 1989 by Jensen Surveying & Mapping S.C.
All rights reserved. No part of this survey plat may be reproduced or transmitted in any form by any means - graphic, electronic, or mechanical, including photocopying, tracing, or information storage and retrieval systems - without permission in writing from Thomas P.A. Jensen.

I, Thomas P.A. Jensen, Wisconsin Registered Land Surveyor, do hereby certify that this survey was performed by me, or under my direction, in full compliance with the owner's/agent's instructions and Chapter A-E 7 of the Wisconsin Administrative Code ' Minimum Standards For Property Surveys ', and that this map is an accurate representation thereof to the best of my knowledge and belief.

Note: This survey plat is not
certified unless signed
and sealed in red ink.

Thomas P.A. Jensen R.L.S. 1084

<p><u>Legend</u></p> <p>● Found iron rod</p> <p>GRGSA - 5</p>	<p>Jensen Surveying & Mapping S.C.</p> <p>45 South Wisconsin Street P.O. Box 322 Elkhorn, Wisconsin. 53121. (414) 723-3434</p> <p>Scale: 1 = 50'</p>	<p>Mapping date: JUNE 5, 1989</p> <p>Revisions: _____</p> <p>Sheet 1 of 1 Sheets</p> <p>Job reference number: 1989.059</p>
---	---	--